

WALWORTH COUNTY
SURVEYING & MAPPING
727 HENRY STREET
LAKE GENEVA, WISCONSIN
414-248-0505

PLAT OF SURVEY OF

LOTS 4 AND 5 OF CONSUMER'S COMPANY SUBDIVISION, ACCORDING TO THE RECORDED PLAT THEREOF, WALWORTH COUNTY, WISCONSIN.

ALSO, COMMENCING AT THE SOUTHWEST CORNER OF LOT 5, CONSUMER'S COMPANY SUBDIVISION, TOWN OF GENEVA, THENCE IN A SOUTHERLY DIRECTION ON A LINE PERPENDICULAR TO THE CENTERLINE OF THE RAILROAD RIGHT-OF-WAY 20 FEET TO THE NORTH BOUNDARY OF SAID RIGHT-OF-WAY AND THE POINT OF BEGINNING; THENCE SOUTHERLY ON THIS LINE TO THE SOUTH LINE OF THE RIGHT-OF-WAY; THENCE EASTERLY ALONG SAID SOUTH RIGHT-OF-WAY LINE 120 FEET MORE OR LESS TO THE POINT OF INTERSECTION WITH A LINE WHICH COMMENCES AT THE SOUTHEAST CORNER OF LOT 4 AND RUNS IN A SOUTHERLY DIRECTION PERPENDICULAR TO THE CENTERLINE OF THE RAILROAD RIGHT-OF-WAY; THENCE NORTHERLY ALONG SAID LAST DESCRIBED LINE TO THE NORTH BOUNDARY OF SAID RIGHT-OF-WAY; THENCE WESTERLY ALONG SAID NORTH RIGHT-OF-WAY LINE TO THE POINT OF BEGINNING.

ORDERED BY: PAUL LOPARCO
5149 RINGTREE ROAD
OAK FOREST, ILLINOIS 60452

GRAPHIC SCALE



(IN FEET)

1 inch = 30 ft.

⊘-IRON PIPE FOUND
⊘-IRON ROD FOUND
■-CONCRETE MONUMENT FOUND
○-IRON PIPE PLACED
()-RECORDED AS

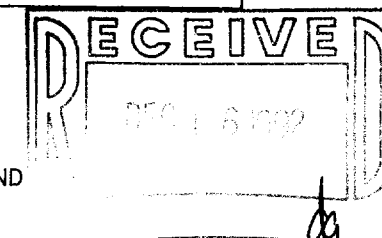

I HEREBY CERTIFY THAT I HAVE SURVEYED THE ABOVE DESCRIBED PROPERTY AND THAT THE ABOVE MAP IS A TRUE REPRESENTATION THEREOF AND SHOWS THE SIZE AND LOCATION OF THE PROPERTY, ITS EXTERIOR BOUNDARIES, THE LOCATION OF ALL VISIBLE STRUCTURES AND DIMENSIONS OF ALL PRINCIPAL BUILDINGS THEREON, BOUNDARY FENCES, APPARENT EASEMENTS, ROADWAYS AND VISIBLE ENCROACHMENTS, IF ANY, TO THE BEST OF MY KNOWLEDGE AND BELIEF.

THIS SURVEY IS MADE FOR THE USE OF THE PRESENT OWNERS OF THE PROPERTY AND ALSO THOSE WHO PURCHASE, MORTGAGE OR GUARANTEE THE TITLE THERETO WITHIN ONE (1) YEAR FROM DATE HEREOF.

Robert M. Baerenwald
ROBERT M. BAERENWALD
WISCONSIN REGISTERED LAND SURVEYOR, S-1508

DATE JUNE 9, 1992
JOB NO. 2694

NOTE: THIS IS NOT A CERTIFIED COPY UNLESS SEALED.

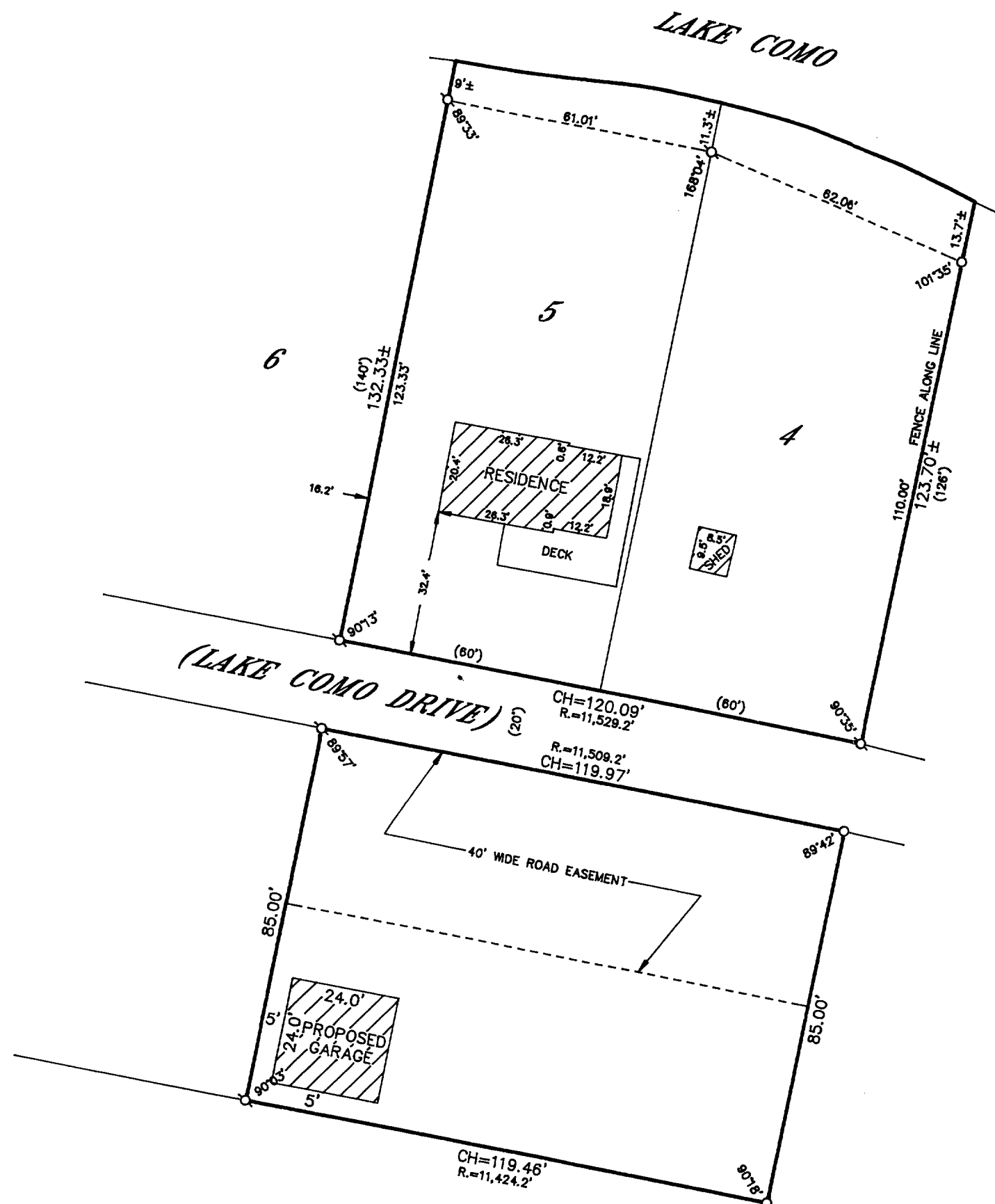

217-1078

Jcon - 2A
Jcon - 2B